

### SECTION B-B ( 1 : 30 )

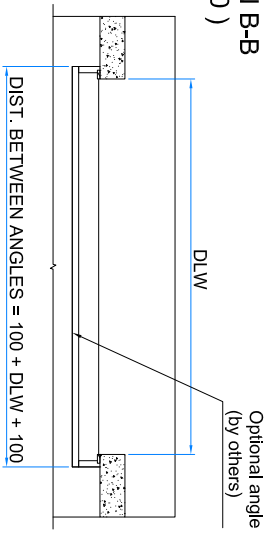

### SECTION C-C ( 1 : 20 )

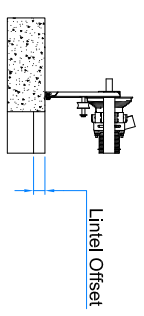

Note: Installation areas to the ceiling are not included in the commitment

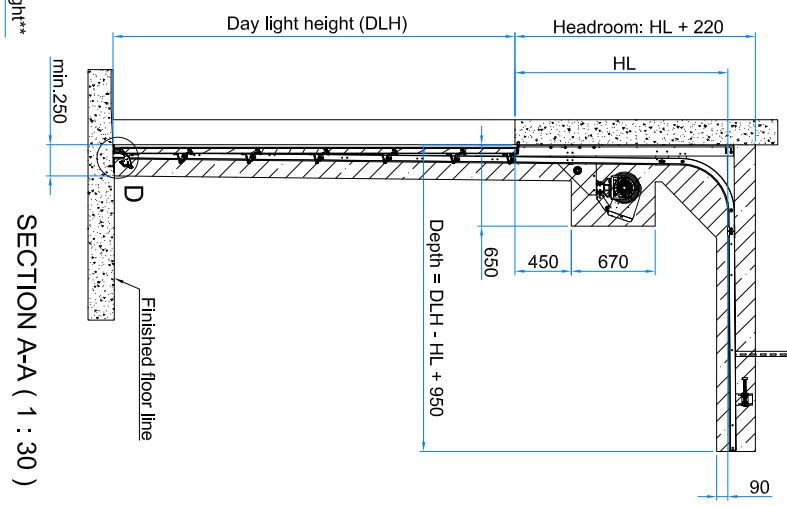
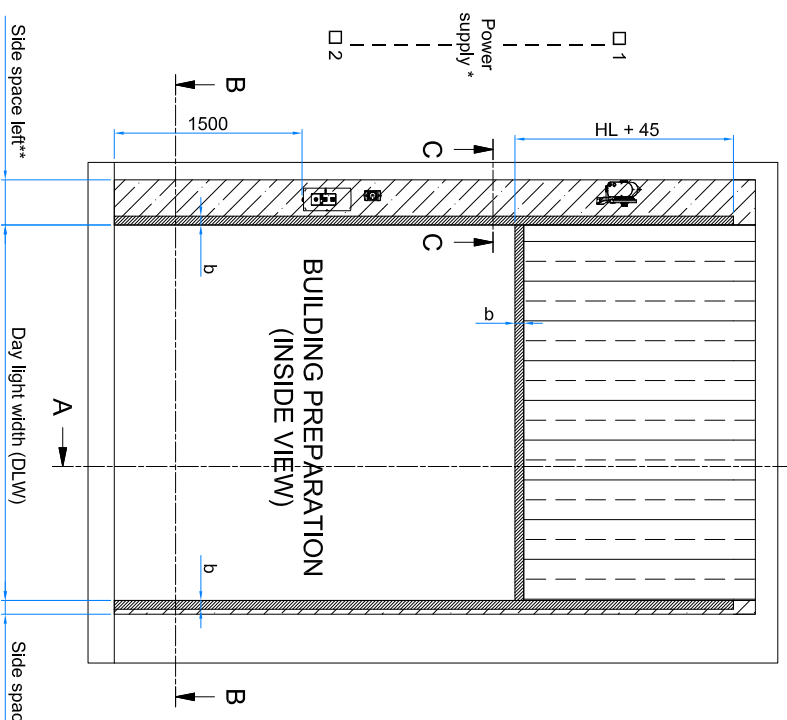

### SECTION A-A ( 1 : 30 )

Contact											
Pos	Quantity	Day light width	Day light height	Headroom	Depth	Side space left	Side space right	Track angle	Lintel Offset		
Quote / Order Number	Project:		Notes:								
Date											
Drawn by											

C	9753	CHD. HARDWARE NAME	2017-12-22	DE	ML
Rev. No.	ANN. No.	Revision	Date	Drawn	Appr.

Installation frame, integrated in or securely fixed to the building.

Material	Installation frame	Width b (minimum)
Steel	70 mm while t > 2mm	<input type="checkbox"/>
Wood	70 mm while t > 100mm	<input type="checkbox"/>
Stone/Concrete	70 mm while t > 100mm	<input type="checkbox"/>
t = Material thickness		

Required free space for the door above the opening, includes the whole marked area above the opening.  
 Required free space around the door guiding.

\*Power supply for operator

- Alternative 1  
- Phase, 230V / 10 amp (CEE wall socket or isolator switch) to be located within 0,5 m from the operator (by others)
- Alternative 2 (if S then power-supply to CU)  
- Phase, 230 V / 10 amp (CEE wall socket or isolator switch) to be located adjacent to the control unit (by others)

**Minimum Side space per side	Operator mounted	Side space ~~~
Operator - no ICH	106 / 160	<input type="checkbox"/>
Operator - with ICH	312 / 376	<input type="checkbox"/>
Operator - with ICH	352 / 416	<input type="checkbox"/>

~~~ Space without / with Outer Support Bearing (Outer Support Bearing needed in case DLW > 6000 or doorweight > 350kg)

NOTE:  
 Leveled threshold not recommended  
 To reduce possible water ingress apply:  
 a) 10mm height difference  
 or  
 b) slope min. 3°

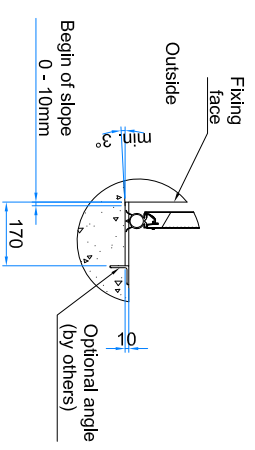

### THRESHOLD DETAIL D ( 1 : 10 )

|                              |         |          |            |                                                                                                                       |         |      |            |
|------------------------------|---------|----------|------------|-----------------------------------------------------------------------------------------------------------------------|---------|------|------------|
| Drawn                        | TV      | Appr.    | PD         | Dimensions without specified tolerances refer to: ARCHITECT/BUILD. PREP. OHSD-42 - HL (with beam) ELECTRIC SIDE OPER. | Scale   | File | Size       |
| Valid at date of latest rev. |         | Replaces |            | Scale                                                                                                                 | File    | Size |            |
| Signature IAN No.            | 9561    | Date     | 2016-01-21 | Signature IAN No.                                                                                                     | 9561    | Date | 2016-01-21 |
| Drawing No.                  | K067911 | Rev.     | C          | Drawing No.                                                                                                           | K067911 | Rev. | C          |